

RILIEVO
LOTTO 10

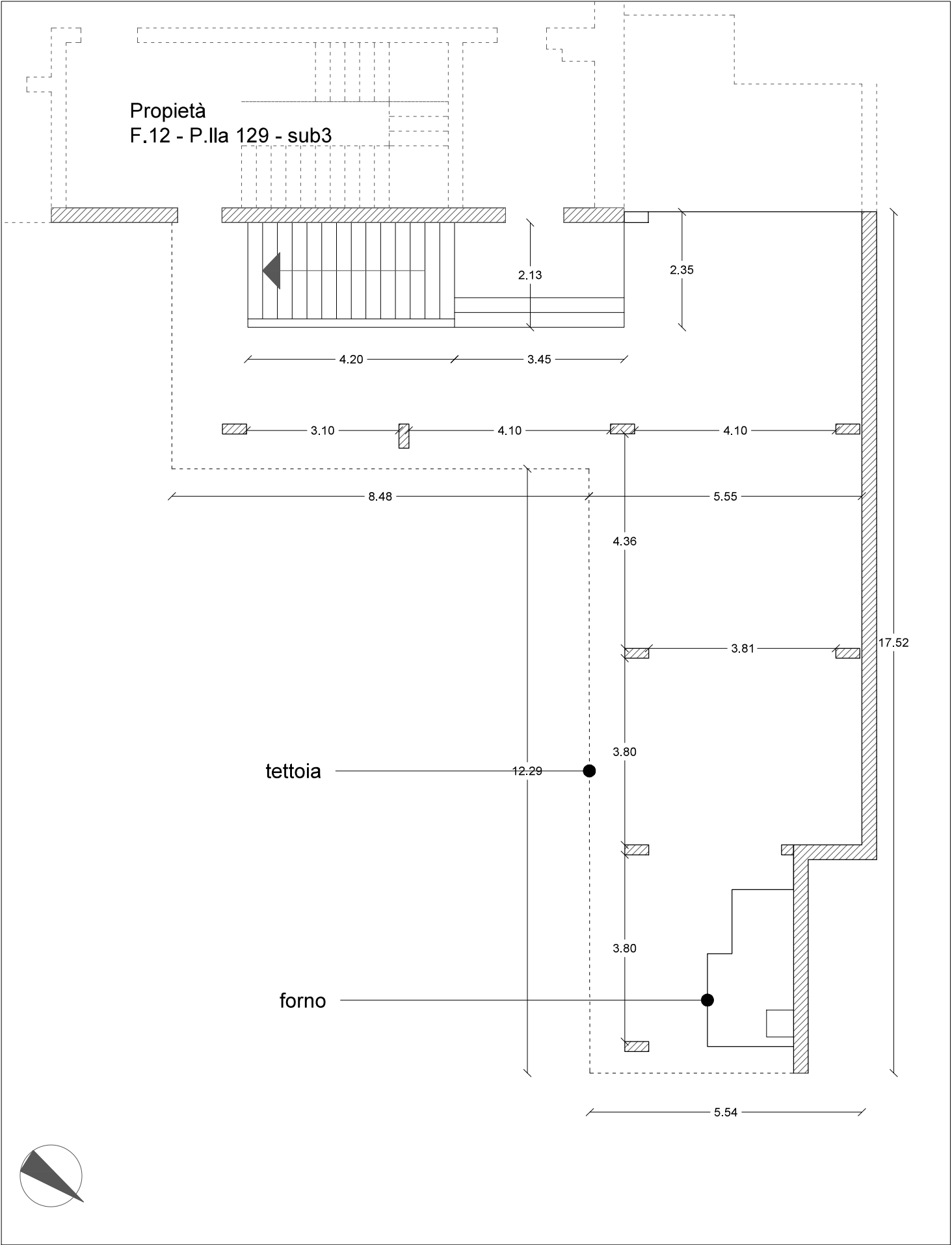

via Starza della Regina

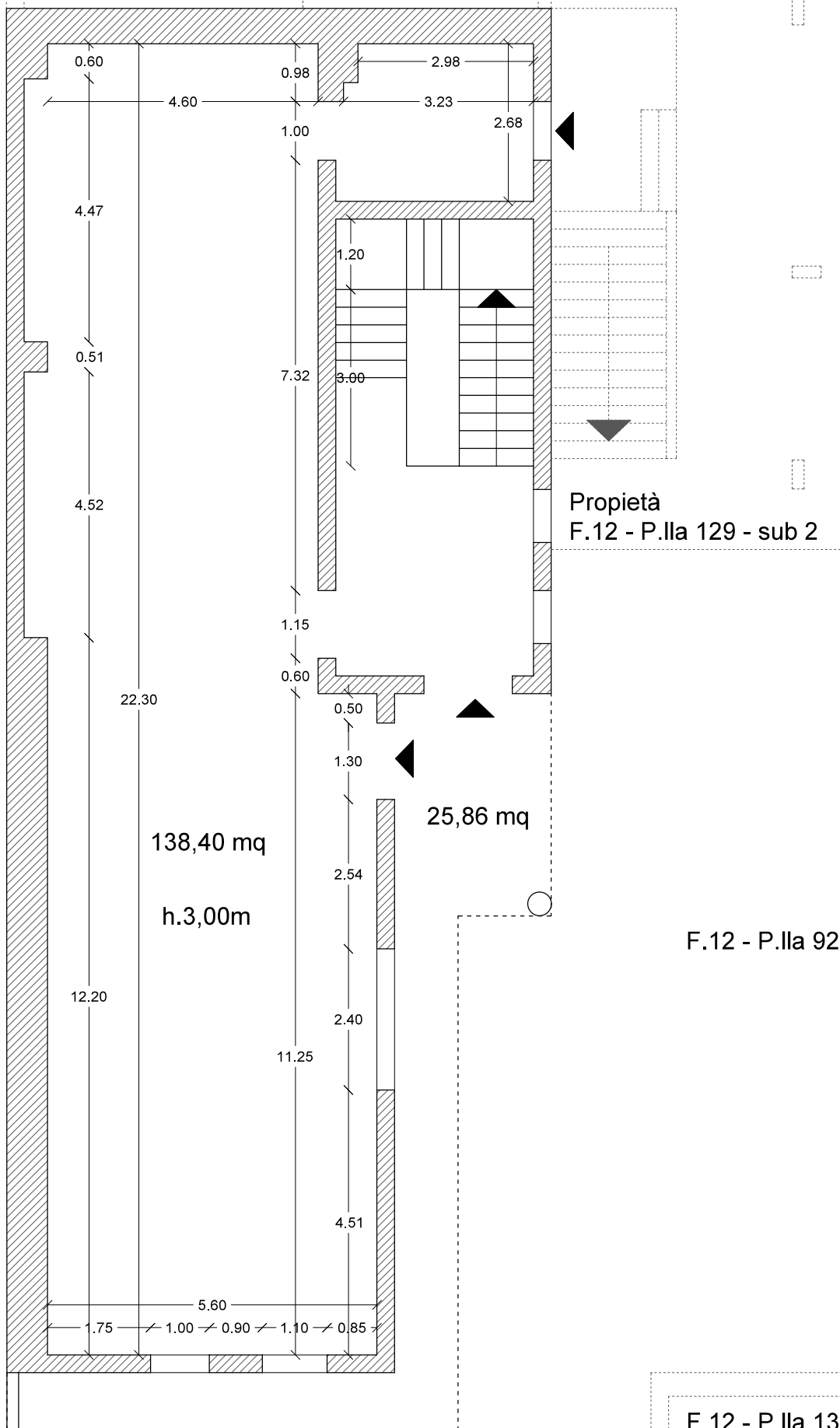

10
u.i. 20

Unità negoziale 20_ F.glio 12 - P.Ila 129 - Sub 3
Stato di Fatto
1:100

Via Starza della Regina

103,46 mq

87,00 mq

F.12 - P.IIa 929

F.12 - P.IIa 130 - sub 2



Proprietà
F.12 - P.Ila 129 - sub 2

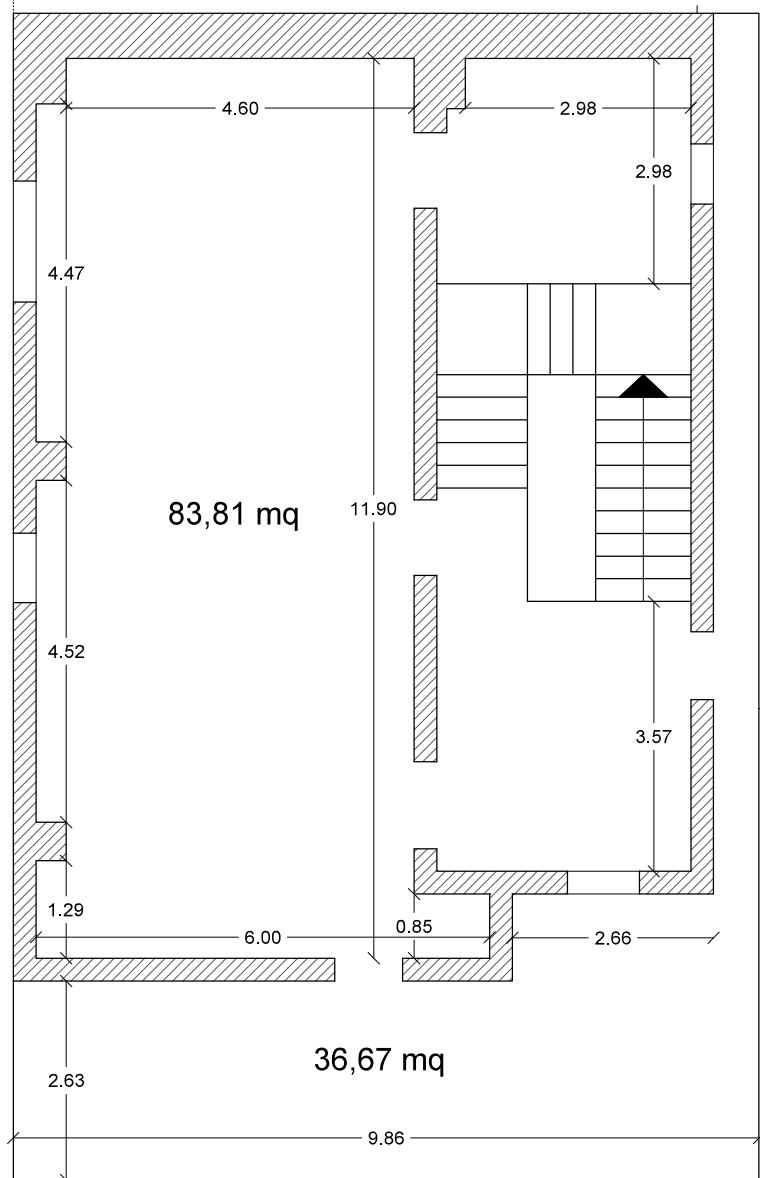

F.12 - P.Ila 130 - sub 2



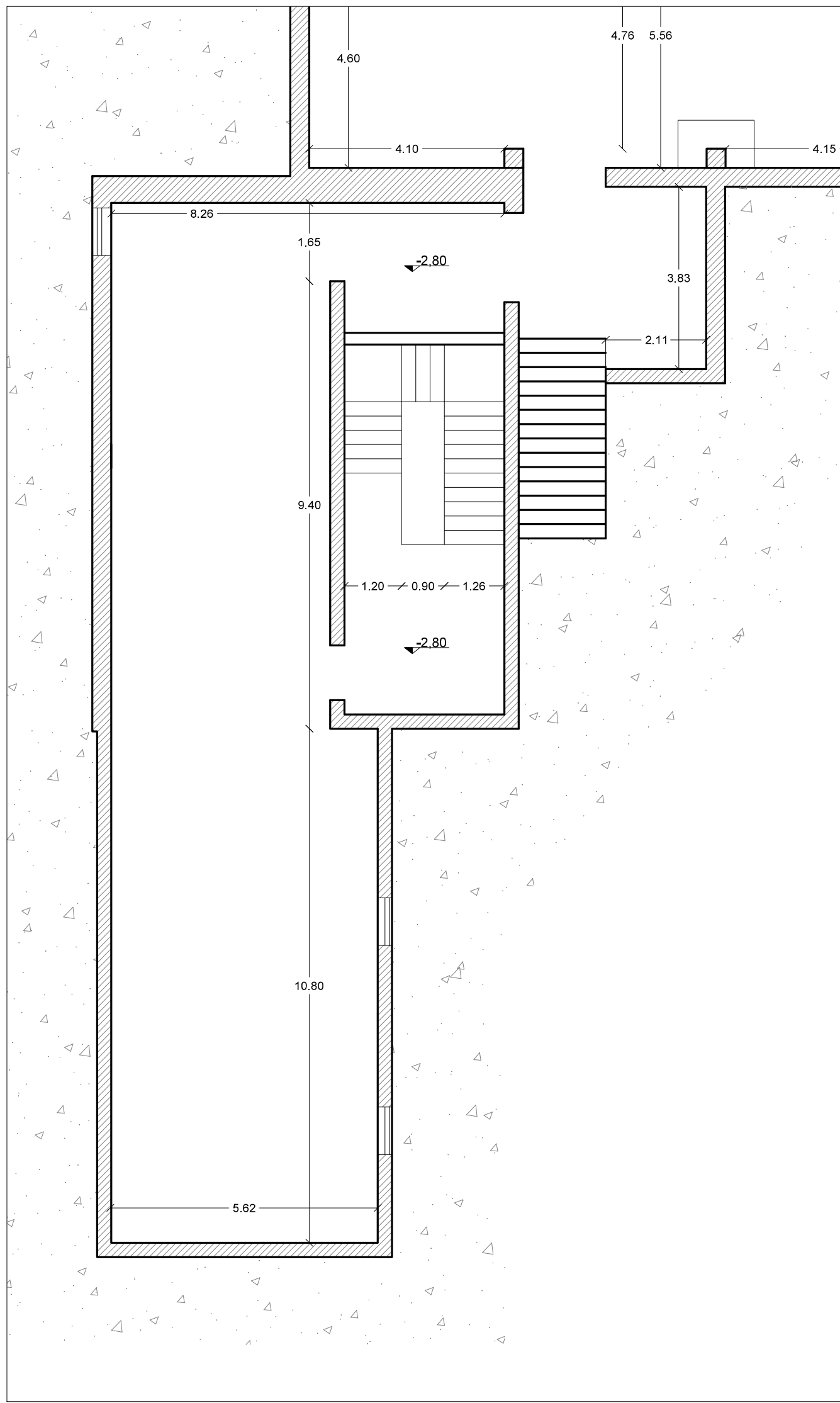

Unità negoziale 25_ F.oglio 12 - P.IIa 129 - Sub 7
stato di fatto 1:100

